

Sooner State Kennel Club, Inc.

Licensed by the American Kennel Club



Three All Breed Agility Trials

Friday October 13th, 2023 Event #2023013101

(T2B, Ex/Mas JWW/STD & Premier STD/JWW Only / Limit 350)

Saturday October 14th, 2023 Event #2023013104

(T2B, Premier STD, All STD/JWW Classes / Limit 350)

Sunday October 15th, 2023 Event #2023013106

(All STD/JWW Classes / Limit 350)

In Conjunction with

Sooner State Kennel Club Conformation & Obedience Trials

<http://members.fullnet.net/dlboyer/index.html>

Electronic Timers & Rubberized Contacts will be used

Garfield County Fairgrounds - Chisholm Trail Expo Center Pavilion

111 West Purdue Enid Oklahoma 73702

Indoor - Packed Dirt Floor Arena / 2 Rings - 100 X 120

Trial Hours Friday: 10:00 AM. - 8:00 PM

Saturday and Sunday: 7:00 AM - 7:00 PM

Entries Accepted on "First Received" Basis

on or after 8:00 a.m. May 1st, 2023

(A Maximum of 10 Entries Only per envelope will be accepted)

ENTRIES CLOSE: Friday, September 31st, 2023 at 12:00 PM

or when entry limits have been reached, after which time entries cannot be accepted, canceled, altered or substituted except as provided for in Chapter 11, Section 6 of the Dog Show Rules.



Certification Permission is granted by the American Kennel Club for the holding of this event under American Kennel Club rules and regulations.

James P. Crowley, Secretary

AGILITY TRIAL COMMITTEE

Trial Chairperson: Vicki Boyer

109 Shadowood, Enid, OK. 73703

Phone: (580)-237-1706

Trial Secretary: Dave Boyer

109 Shadowood Dr, Enid, OK 73703

Phone: (580) 237-1706

E-Mail: sskcagility@fullnet.net

*TRIAL COMMITTEE: Lisa Booze (In Spirit) Jane Bracken, Vicki Tidball
Carolyn Herbel & Tammy Wilfong*

SOONER STATE KENNEL CLUB OFFICERS

President: Carolyn A. Herbel, Rt 1, Box 50 Putnam, OK 73659

Vice President: Mickey Wilfong, 10418 S. Oakwood, Waukomis, OK 73773

Treasurer: Carmen Spears, 77029 N 2348 Rd Putnam, OK 73659

Secretary: Lisa Hoth, 2802 Williamsburg, Enid, OK 73703

Entry Fees:

First entry of each dog, per day: \$24.00

(Includes \$3.50 AKC recording fee)

Each additional entry of same dog per day: \$14.00

(Includes \$3.00 Additional AKC recording fee)

Make checks Payable to "SSKC"

Move Ups:

Move ups will be allowed prior to the start of this trial until 6 PM of Monday October 5th, 2022. Mail and E-mail changes will be accepted. Day to day move ups will also be accepted. Forms will be available on site and must be completed and submitted to the Trial Secretary no later than 30 minutes following the close of competition on Friday and Saturday.

E-mail move-ups to sskcagility@fullnet.net

Judge for all classes

Tim Verelli, 43941

Watertown, TN

VOLUNTEER SIGN-UP SHEET

PLEASE VOLUNTEER TO HELP OUT AT OUR TRIAL!

Volunteer Raffle Everyday

We want to keep things running smoothly so everyone enjoys this trial. To do this, we are welcoming help from exhibitors. We appreciate any help, experienced or not. We will make sure that your duties do not interfere with running your dog.

We will provide lunch for our volunteers on Saturday and Sunday. Volunteers Raffle each day. Volunteers who help @ 4 pm Thursday afternoon with unloading equipment will receive a raffle ticket.

To volunteer to help, please fill out the form Online at:

<http://tinyurl.com/zzejbk3>

To edit on an iPhone/iPad, you must first download the FREE "Google Sheets" App from the Apple App Store. No information available about other platforms such as Android.

Just Cut and Paste the link into your browser

MAP & DIRECTIONS

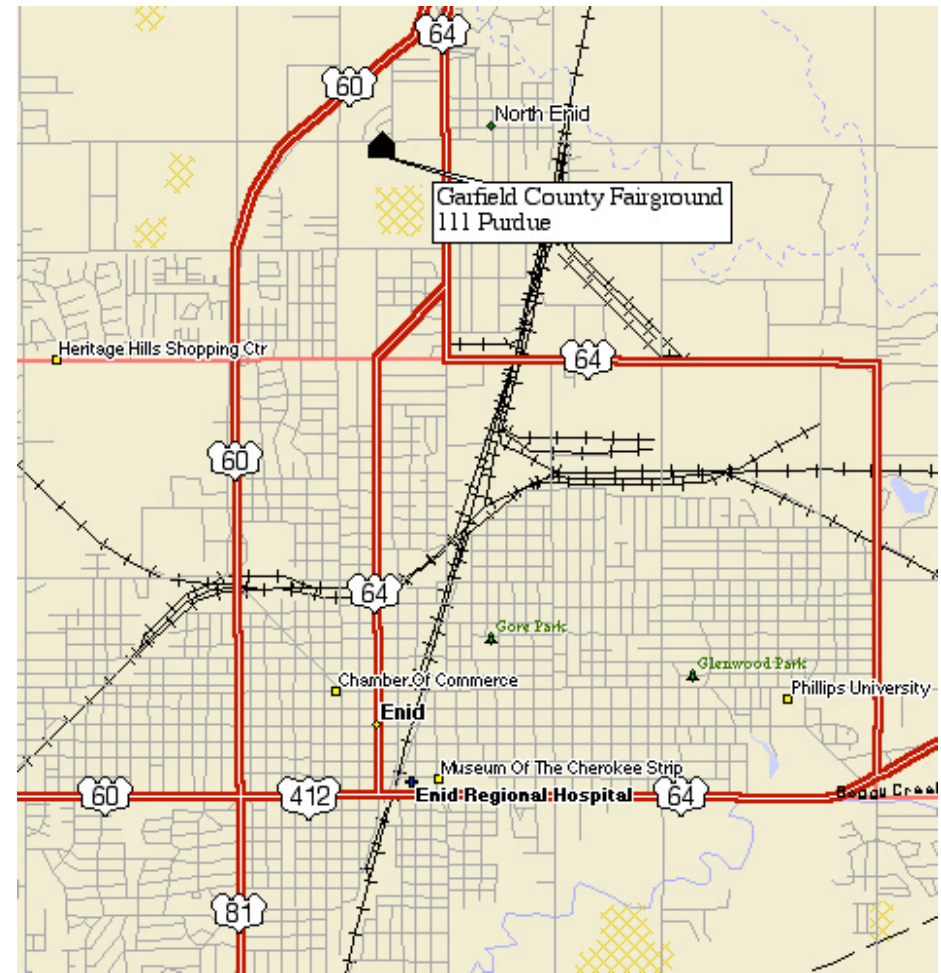

Directions to Show Site

From I-35, take exit #194B to Enid. Follow US 412 to Enid. Turn right onto US 81 (Van Buren) and travel North approximately 3 miles to Purdue Avenue (6th Traffic Light). Turn right onto Purdue Avenue and the Fairgrounds will be $\frac{1}{2}$ Mile on your right. The Trial will be held in the southeast corner of the Expo Center Pavilion.

CHECK IN - HEIGHT CARDS

EFFECTIVE January 1, 2010 When filling out the entry form, there is a new section at the top of the form for exhibitors to designate whether your dog has a valid jump height card or if your dog needs to be measured. Please check the appropriate box so that the Trial

Secretary knows whether to include your dog on the *Dogs To Be Measured List*. It is no longer required that you submit a copy of your dog's jump height card with your entry form

Schedule: **SMALL TO TALL ALL 3 DAYS**

Check-in Friday begins at 09:30 PM. Judge's briefing prior to judging starting at 11:00 AM. Saturday & Sunday's Check-in for those not entered on Friday begins at 7:00 AM. Judge's briefing prior to judging.

Running Order

FRIDAY	SATURDAY	SUNDAY
Limited to 350 Runs	Limited to 350 Runs	Limited to 350 Runs
SMALL TO TALL	SMALL TO TALL	SMALL TO TALL
START TIME : 11:00 AM T2B Premier JWW Premier STD Ex/Mas JWW Ex/Mas STD.	START TIME : 9:00 AM T2B Ex/Mas JWW Premier STD Open JWW Ex/Mas STD. Novice A/B JWW Open STD Novice A/B STD	START TIME : 8:00 AM Excellent/Masters STD Excellent/Masters JWW Open Std.. Open JWW Novice A/B STD. Novice A/B JWW

NOTE:

The Preferred Classes will be run concurrently with the Regular Classes using the same course as the Regular Classes to minimize exhibitor walkthroughs, judge's briefings, and jump height changes.

Single copies of the latest editions of the "Rules Applying to Dog Shows" and "Obedience Regulation" and "Regulations for Agility Trials" may be obtained from the American Kennel Club, 5580 Centerview Drive, Raleigh, NC 27606-3390

LOOK! Check-In and Measuring Info... NEW RULE!!:

- Chapter 1, Section 19 of the Regulations for Agility Trials has been amended to eliminate the mandatory use of identifying stickers/armbands worn by agility exhibitors. **SSKC is not requiring armband stickers.**
- Traditional check-in is not necessary. Please check in at the gate on the gate sheet prior to your class. If your dog does not have a height card your dog must get measured. We do not have a VMO at trial.

Veterinarian-ON CALL

Enid Pet Hospital / 580-237-3377

1212 North Van Buren Street Enid, Oklahoma 73703

(Map available at Trial Site)

Prizes and Awards:

Ribbons will be awarded to 1st through 4th place in each jump height in each class. A GREEN qualifying ribbon will be awarded to all dogs receiving qualifying scores. Dogs must qualify to receive a placement ribbon. New Title and MACH/PACH and PAX Ribbons will also be available.

AKC Rules, Regulations, Policies and Guidelines are available on the American Kennel Club Web site, www.akc.org

EMERGENCY CONTACT INFORMATION

Contact Dave Boyer
Cell # 580-231-1878

TRAVEL & LODGING INFORMATION

Please make sure that you pick up after your dogs so that these hotels will continue to accept dogs. Some restrictions may apply. Check with hotels regarding rates and dog policy when making reservations.

La Quinta 4914 W OK Garriott, Enid OK 73703 580-233-7100 No Pet Deposit 5.2 miles from Show Site	Days Inn of Enid 2818 S Van Buren, Enid, OK 73702 580-242-7110 Pet deposit - \$5.00 Per Pet 5.2 miles from Show Site
Ramada Inn 3005 W. Garriott Enid, OK 73702 580-234-0440 Deposit - \$10.00 per dog 5.0 miles from Show Site	America's Best Value Inn 2523 Mercer (HWY 81) Enid, OK 73702 580-237-3090 Pet deposit - None 5.0 miles from Show Site
Baymont Inn 3614 W. Garriott Rd, Enid, OK 73703 580-234-6800 Deposit - TBD per dog 5.0 miles from Show Site	Home Away Suites 5103 W. Garriott Rd, Enid, OK 73703 580-237-5750 Deposit - Call for Rate 5.0 miles from Show Site

RV Parking at Trial Site

With Electrical and Water Hookups

\$35.00 per night (regardless of utilities used)

NO Reservations required or taken

ON SITE PARKING COORDINATOR AND TAX COLLECTOR

Dave Boyer, Oh Yeah, also the Trial Secretary, Chief Cook
and Bottle Washer

Phone: (580) 231-1878

All owners/exhibitors should be aware that the entire motel and grounds are considered within the trial limits. You will be responsible for all damage to your room and may be subject to disciplinary action in accordance with the rules of the AKC. Any abuse of the motel/adjoining grounds will be brought to the attention of the show-giving club and it's Trial Committee. Any exhibitor's entries may be refused for previous misuse of the motel facilities. This is an AKC supported measure.

Concessions: Friday there will be **Limited concessions** available. Saturday and Sunday concessions **will be available all day**.

Garfield County Fairgrounds
WWW.ChisholmTrailExpo.COM

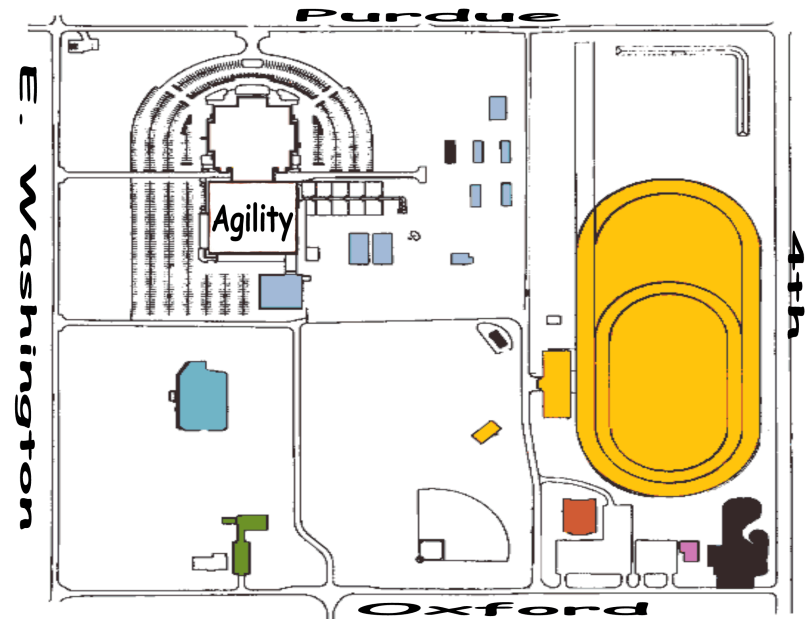

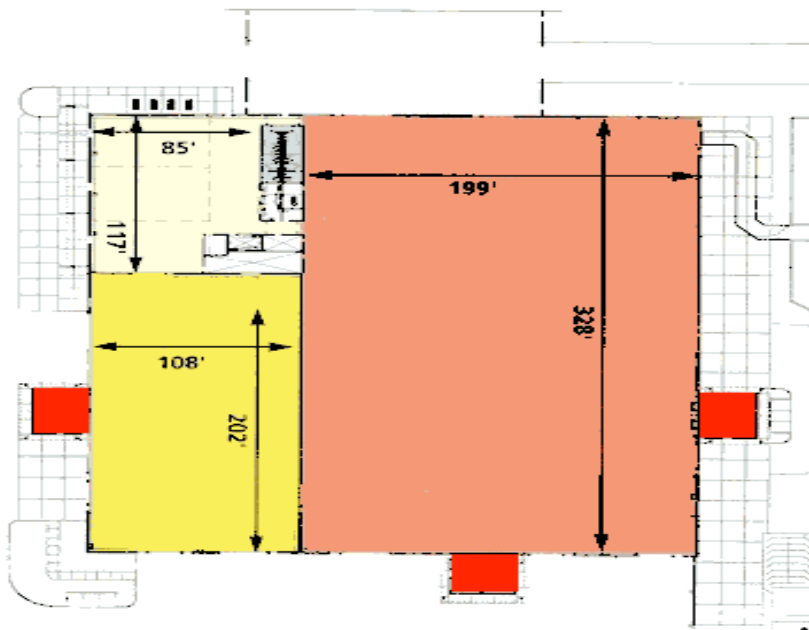

AGILITY HEIGHT DIVISIONS

Height Divisions Regular Classes:

8 Inches:	For dogs 11 inches and under at the withers
12 Inches:	For dogs 14 inches and under at the withers
16 Inches:	For dogs 18 inches and under at the withers
20 Inches:	For dogs 22 inches and under at the withers
24 Inches:	For dogs over 22 inches at the withers
26 Inches:	For dogs wishing to jump this height, not required

Height Divisions Preferred Classes:

4 Inches:	For dogs 11 inches and under at the withers
8 Inches:	For dogs 14 inches and under at the withers
12 Inches:	For dogs 18 inches and under at the withers
16 Inches:	For dogs 22 inches and under at the withers
20 Inches:	For dogs over 22 inches at the withers

Obstacles

Obstacles shall meet the specifications for obstacles in the current edition of the Regulations for Agility Trials.

Handlers entered in all classes are permitted to walk the course without a dog, prior to the start of the class. The walk-through is restricted to handlers entered in that class.

A warm-up area, consisting of a regulation agility jump, shall be provided for all exhibitors.

Notice To Exhibitors

E-Mail, telephone and fax entries cannot be accepted. Entries not on Official AKC entry forms or Entry Forms without Agreement and Rules on the reverse side of the Official AKC Entry Form are NOT ACCEPTABLE. Unsigned Entry Forms cannot be accepted or entries which specify any conditions as to its acceptance. Stagecoach, Starship and Drone delivered entries will be accepted.

- The safety of the dogs is our primary concern. By entering this trial, exhibitors acknowledge that they are familiar with the rules and regulations of this sport, and that their dogs are familiar with and able to perform all obstacles safely.
- Sooner State Kennel Club, Inc and its agents, etc. assume no responsibility for any loss, damage or injury sustained by exhibitors, handlers or to any of their dogs or property and further assumes no responsibility for injury to children.
- Entry fee will not be refunded in the event that the dog is absent, disqualified, excused, or barred from competition by action of the Trial Committee. No entry fee will be returned if the trial cannot open or be completed by reason of civil disturbance, fire, an act of God, public emergency, act of a public enemy, or any other cause beyond the control of the organizing committee.
- Returned checks do not constitute a valid entry. A \$20.00 service fee will be added for all returned checks.
- No refund for duplicate entries. Care will be taken to find duplicates; however, if an entry has been processed No Refund will be made.
- Owners are responsible for errors in making out entry forms, whoever may make such errors, and no entry fee will be refunded in the event of such errors or cancellation of entries after published closing date. **PLEASE PRINT OR TYPE CLEARLY.**

All dogs present must be on leash or confined to crates or ex-pens when not being judged, except when in the designated warm-up area.

It is expressly understood that the exhibitors alone are responsible for the behavior of their dogs and/or children. Any exhibitor whose dogs and/or children create unnecessary disturbances or repeatedly engage in unsafe or disruptive behavior may, at the discretion of the Trial Committee, be asked to leave the trial site. In such a case, no refund of any entry fees will be made.

- **Bitches in season are not permitted in the trial. Sooner State Kennel Club, Inc. will comply with AKC rules for bitches unable to compete for this reason after the closing date. \$10.00 Fee for each day. Vet note required.**
- Exhibitors may choose to enter their dog in a higher height division than required by AKC, but not a division lower than their AKC mandated height.
- Exhibitors are responsible for being at the ring gate when it is their turn to run. Judge need not wait for any dog holding up a class. Sooner State Kennel Club, Inc. and the Trial Secretary have no obligation or responsibility for providing service through a public address system or stewards for the purposes of calling or locating dogs that are not brought into the ring when required.
- This trial will be run under the revised Regulations for Agility Trials that became effective as of July 2016.
- Crates may be left in the area designated for agility for the duration of the trial. Security will be present during trial hours. Sooner State Kennel Club, Inc. assume no responsibility for any thing lost or stolen. No dogs may be left at the trial site overnight.
- The trial will be held indoors on 2 100 x 120 packed dirt surfaces. Exhibitors are responsible for picking up after their own dogs. Failure to do so could result in being excused from the Trial.
- Exhibitors should follow their veterinarians' recommendation to assure their dogs are free of internal and external parasites, any communicable diseases, and have appropriate vaccinations.

Dogs Eligible To Enter

This Trial is open to all dogs 15 months of age or older that are registered with the American Kennel Club or are registerable breeds that have an AKC ILP number. Dogs eligible for entry

in the Miscellaneous Class at dog shows may participate providing that they are AKC registered. Spayed bitches and neutered males are eligible to participate. Miscellaneous Class dogs with ILP's, mixed breeds, breeds not registerable with the AKC, bitches in season, aggressive dogs, dogs that are blind or deaf or suffering from any deformity, injury, or illness which may affect its physical or mental performance are not eligible to participate. Refer to Chapter 2 of the Registration and Discipline Rules for the listing of registerable breeds that may participate.

Owners are responsible for entering their dogs in the proper height division. Exhibitors may choose to enter their dog in a higher height division than required by AKC, but not a height division lower than the AKC mandated height. Judge reserves the right to measure dogs entered at the Trial.



AMERICAN
KENNEL CLUB

OFFICIAL AMERICAN KENNEL CLUB AGILITY ENTRY FORM

SOONER STATE KENNEL CLUB

Opens: July 1st, 2023 at 8:00 AM; Closes Fri., Sep 29th 2023

DAILY FEES: 1 Class-\$24; 2 Classes-\$38; 3 Classes-\$52; 4 Classes-\$66; 5 Classes-\$80;

	STD	JWW	FAST	T2B	PREM STD	PREM JWW
Fri, Oct 13, 2023	<input type="checkbox"/> **	<input type="checkbox"/> **	N/A	<input type="checkbox"/>	<input type="checkbox"/>	<input type="checkbox"/>
Sat, Oct 14, 2023	<input type="checkbox"/>	<input type="checkbox"/>	N/A	<input type="checkbox"/>	<input type="checkbox"/>	N/A
Sun, Oct 15, 2023	<input type="checkbox"/>	<input type="checkbox"/>	N/A	N/A	N/A	N/A

Make checks payable to: **SSKC** Mail to: **Dave Boyer, 109 Shadowood Dr, Enid, OK 73703**

IMPORTANT: Carefully read instructions before filling out!

24"Choice is OWNER OPTION for dogs 22" or UNDER at the withers

Choose Either Regular OR Preferred Classes

Check one jump height, and check class selections :: Only one selection per class (STD, JWW, FAST, T2B)

REGULAR Classes	PREFERRED Classes
<input type="checkbox"/> 8" <input type="checkbox"/> 12" <input type="checkbox"/> 16" <input type="checkbox"/> 20" <input type="checkbox"/> 24" <input type="checkbox"/> 24"Choice	<input type="checkbox"/> 4" <input type="checkbox"/> 8" <input type="checkbox"/> 12" <input type="checkbox"/> 16" <input type="checkbox"/> 20"
STD <input type="checkbox"/> Nov A <input type="checkbox"/> Nov B <input type="checkbox"/> Open <input type="checkbox"/> Exc <input type="checkbox"/> Mas <input type="checkbox"/> Prem	<input type="checkbox"/> NovP <input type="checkbox"/> OpenP <input type="checkbox"/> ExcP <input type="checkbox"/> MasP <input type="checkbox"/> PremP
JWW <input type="checkbox"/> Nov A <input type="checkbox"/> Nov B <input type="checkbox"/> Open <input type="checkbox"/> Exc <input type="checkbox"/> Mas <input type="checkbox"/> Prem	<input type="checkbox"/> NovP <input type="checkbox"/> OpenP <input type="checkbox"/> ExcP <input type="checkbox"/> MasP <input type="checkbox"/> PremP
FRIDAY-EX/MAS Classes Only	***FRIDAY-EX/MAS Classes Only***
T2B <input type="checkbox"/>	T2B-P <input type="checkbox"/>

This Dog Needs To Be Measured ☐ Yes ☐ No

BREED

SEX

HEIGHT AT WITHERS

VARIETY

CALL NAME

AKC® NAME (INCLUDE AKC TITLES ONLY)

AKC® NO ☐

Enter Complete Registration # below

DATE OF BIRTH

ILP NO. ☐ PAL NO. ☐

PLACE OF BIRTH (LIST COUNTRY)

FOREIGN REG. NO & COUNTRY ☐

BREEDER

SIRE

DAM

ACTUAL OWNERS

OWNERS ADDRESS

☐ NEW ADDRESS

CITY, STATE ZIP + 4

HANDLER

ENTER JR. HANDLER # if applicable

Exhibitor or owner MUST sign on the signature line beneath the instructions.

THIS IS A FILLABLE FORM. CLICK ON BOXES TO SELECT; TYPE INFO ON LINES

AKC Rules, Regulations, Policies and Guidelines are available on the American Kennel Club Web site, www.akc.org.

AGREEMENT

I certify that I am the actual owner of the dog, or that I am the duly authorized agent of the actual owner whose name I have entered. In consideration of the acceptance of this entry, I (we) agree to abide by the rules and regulations of The American Kennel Club in effect at the time of this event, and any additional rules and regulations appearing in the premium list of this event and entry form and any decision made in accord with them. I (we) agree that the club holding this event has the right to refuse this entry for cause which the club shall deem sufficient. I (we) certify and represent that the dog entered is not a hazard to persons or other dogs. In consideration of the acceptance of this entry and of the holding of this event and of the opportunity to have the dog judged and to win prizes, ribbons, or trophies, I (we) agree to hold the AKC, the event-giving club, their members, directors, governors, officers, agents, superintendents or event secretary and the owner and/or lessor of the premises and any provider of services that are necessary to hold this event and any employees or volunteers of the aforementioned parties, and any AKC approved judge, judging at this event, harmless from any claim for loss or injury which may be alleged to have been caused directly or indirectly to any person or thing by the act of this dog while in or about the event premises or grounds or near any entrance thereto, and I (we) personally assume all responsibility and liability for any such claim; and I (we) further agree to hold the aforementioned parties harmless from any claim for loss, injury or damage to this dog.

Additionally, I (we) hereby assume the sole responsibility for and agree to indemnify, defend and save the aforementioned parties harmless from any and all loss and expense (including legal fees) by reason of the liability imposed by law upon any of the aforementioned parties for damage because of bodily injuries, including death at any time resulting therefrom, sustained by any person or persons, including myself (ourselves), or on account of damage to property, arising out of or in consequence of my (our) participation in this event, however such, injuries, death or property damage may be caused, and whether or not the same may have been caused or may be alleged to have been caused by the negligence of the aforementioned parties or any of their employees, agents, or any other person. I (WE) AGREE THAT ANY CAUSE OF ACTION, CONTROVERSY OR CLAIM ARISING OUT OF OR RELATED TO THE ENTRY, EXHIBITION OR ATTENDANCE AT THE EVENT BETWEEN THE AKC AND THE EVENT-GIVING CLUB (UNLESS OTHERWISE STATED IN THIS PREMIUM LIST) AND MYSELF (OURSELVES) OR AS TO THE CONSTRUCTION, INTERPRETATION AND EFFECT OF THIS AGREEMENT SHALL BE SETTLED BY ARBITRATION PURSUANT TO THE APPLICABLE RULES OF THE AMERICAN ARBITRATION ASSOCIATION. HOWEVER, PRIOR TO ARBITRATION ALL APPLICABLE AKC BYLAWS, RULES, REGULATIONS AND PROCEDURES MUST FIRST BE FOLLOWED AS SET FORTH IN THE AKC CHARTER AND BYLAWS, RULES, REGULATIONS, PUBLISHED POLICIES AND GUIDELINES.

INSTRUCTIONS

Handlers whose dogs measure into the 8" through 20" regular jump height divisions may opt to enter in a higher or 24-choice height division for all Regular titling classes, but not in a division lower than their proper height division. Dogs who measure into the 24" regular jump height division may not enter 24-choice. Dogs entered in the Preferred classes must compete at the required jump height and may not compete in a jump height division higher or lower than their proper height division.

All dogs that have not been officially measured for an Agility Jump Height Card may still compete; however, they must be measured by a Judge of record, an Agility Field Representative, or a Volunteer Measuring Official, prior to running. If measured by the Judge of record, that measurement will be valid for this trial or back-to-back trials only. If a measurement is necessary, it is the exhibitor's responsibility to have their dog(s) measured prior to running.

Dogs listed in the **AKC Canine Partners Program™** may be eligible to enter all-breed AKC agility trials at the club's option. These dogs should be listed as All American Dog and must include their AKC number on the entry form and check the AKC No. box.

Junior Handlers should enter their Junior Handler Number on the front of this form. Should you not have your Junior Handler number, it may be obtained from the American Kennel Club (919) 233-9767. If the Junior Handler is not the owner of the dog identified on the face of this form, what is the relationship of the Junior Handler to the Owner?

SIGNATURE of owner or his agent duly authorized to make this entry.

SIGN HERE X _____

Telephone Number: _____

Email _____ ☐ New Email

In Case of Emergency - Name: _____ Phone # _____

AEAGL2 (10/17)